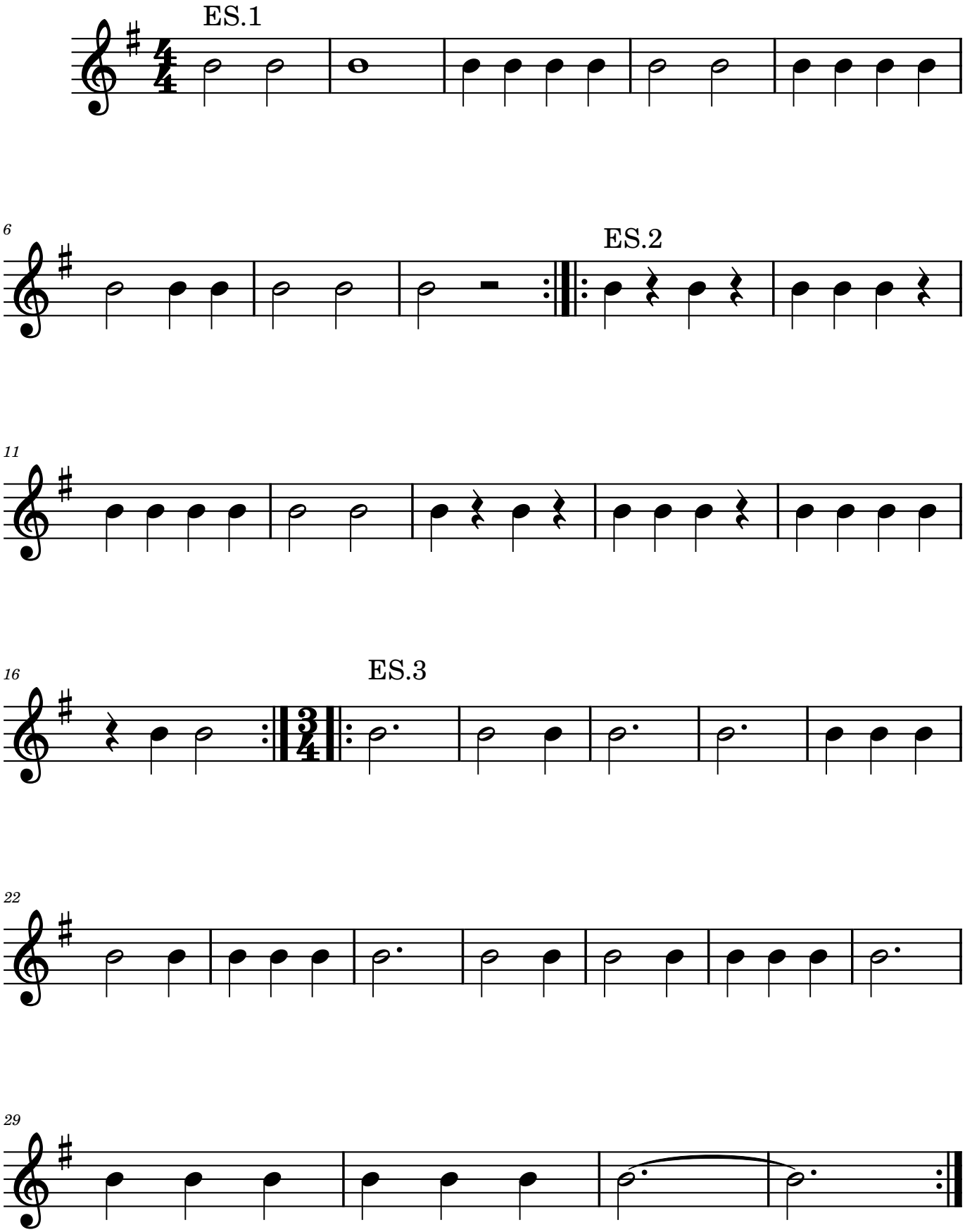Flauto dolce -nota SI-