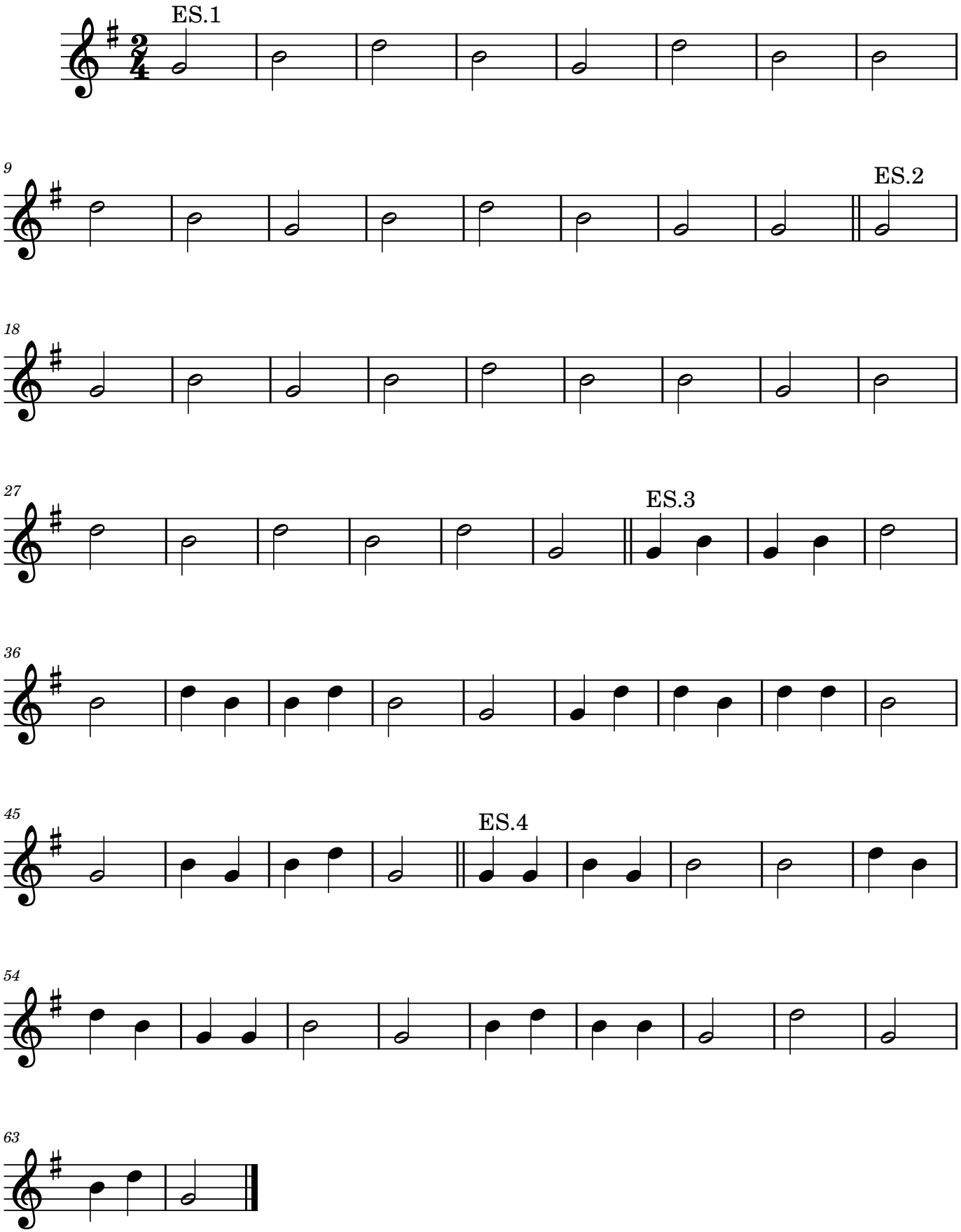Solfeggio cantato SOL-SI-RE